

Planning Permit No. A/1354/90
APPROVED
 SUBJECT TO THE CONDITIONS IN THIS OFFICE LETTER.
 No. A2/18419/90 dt. 12/10/90
 E.C. C.R. Unnikrishnan
 FOR MEMBER SECRETARY
 MADRAS METROPOLITAN
 DEVELOPMENT AUTHORITY

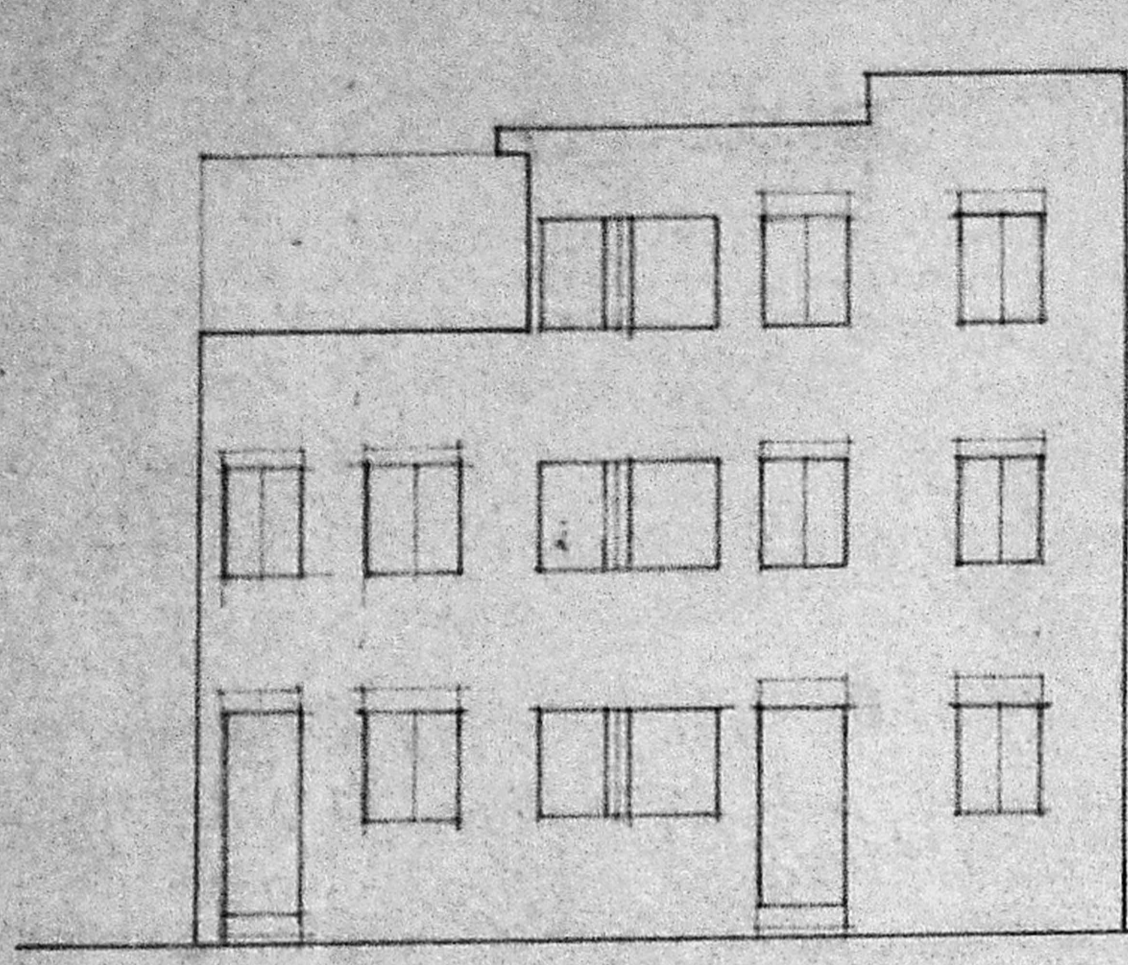

FRONT ELEVATION

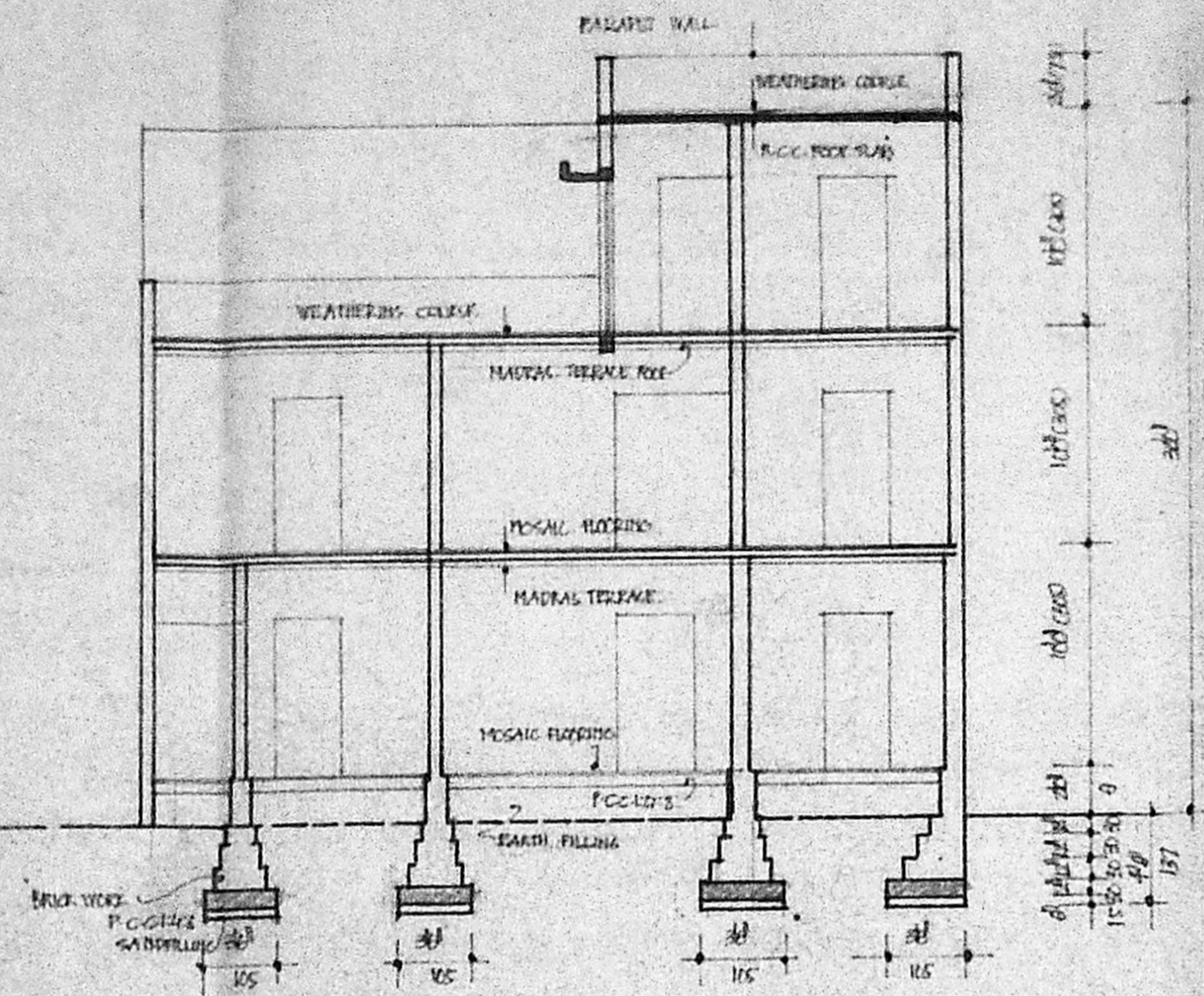

SECTION ON 'AB'

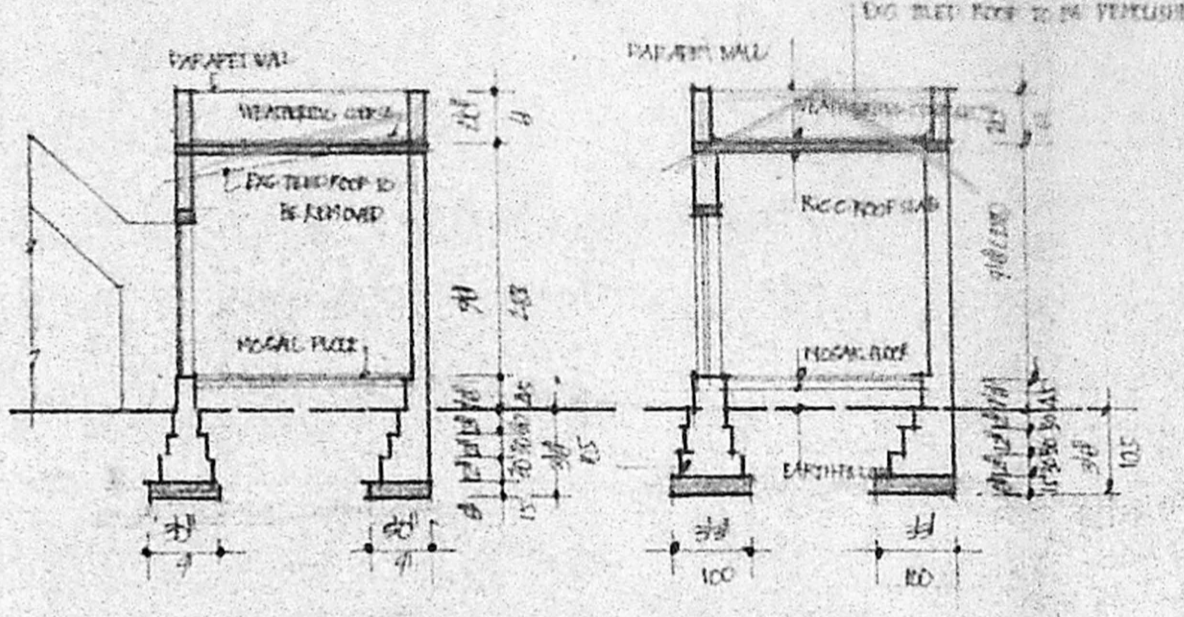

SECTION ON 'SS'

SECTION ON 'CC'

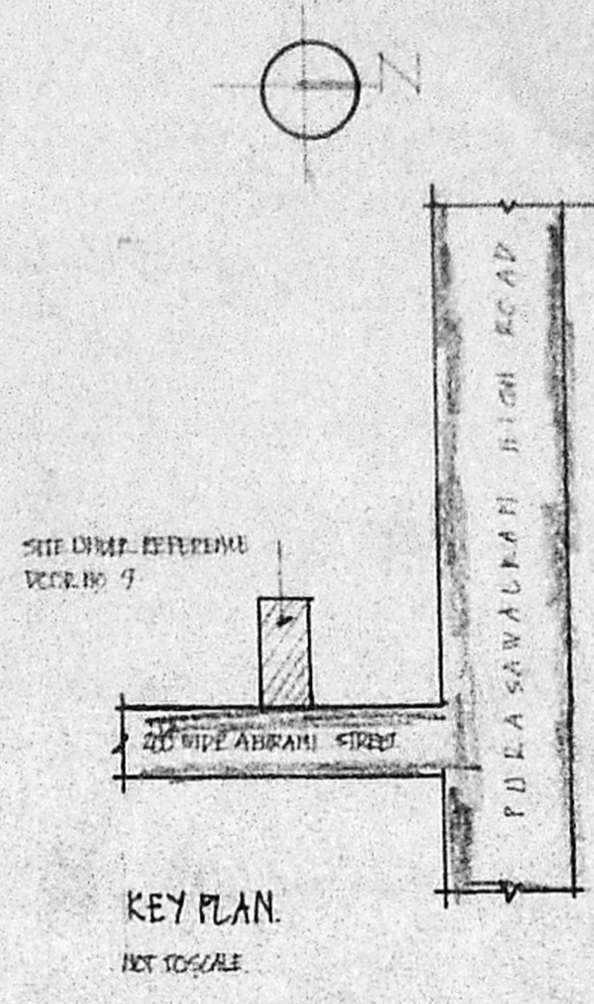

KEY PLAN
NOT TO SCALE

SCHEMATIC PLAN

V. PITCH	30°	100 X 200
D. PITCH	20°	100 X 200
R. PITCH	15°	100 X 200
N. WINDOW	10°	100 X 200
W. WINDOW	10°	100 X 200
E. WINDOW	10°	100 X 200
S. WINDOW	10°	100 X 200
J. ROOF JAW	10°	100 X 200
V. VENTILATOR	10°	100 X 200
W. VENTILATOR	10°	100 X 200

AREA DETAIL

	SQFT	M ²
FLOOR AREA	2829	262
EXG. GROUND FLOOR PLOT AREA	1866	173
PRO. CHANGE OF ROOF (G-FLOOR) AREA	438	40.6
EXG. FIRST FLOOR	1592	147.8
EXG. SECOND FLOOR	1034	95.1
TOTAL SQFT	4322	401
P.S.-I	1724	160
PLOT COVERAGE	82%	

COLOUR

PROPOSED ADDITIONS & ALTERATIONS	▬
EXISTING	▬
ROAD	▬
PLOT BOUNDARY	▬
DEMOLITION	▬

PROPOSED CHANGE OF ROOF AT NEW DOOR NO. 9 O.S. NO. 140, R.S. NO. 126 C.E. NO. 5413, OLD DOOR NO. 7 ABIRAMI STREET PURASAWALKAM MADRAS. 7 CORPORATION DIVISION NO. 39 SCALE 1"=20' (1:200)

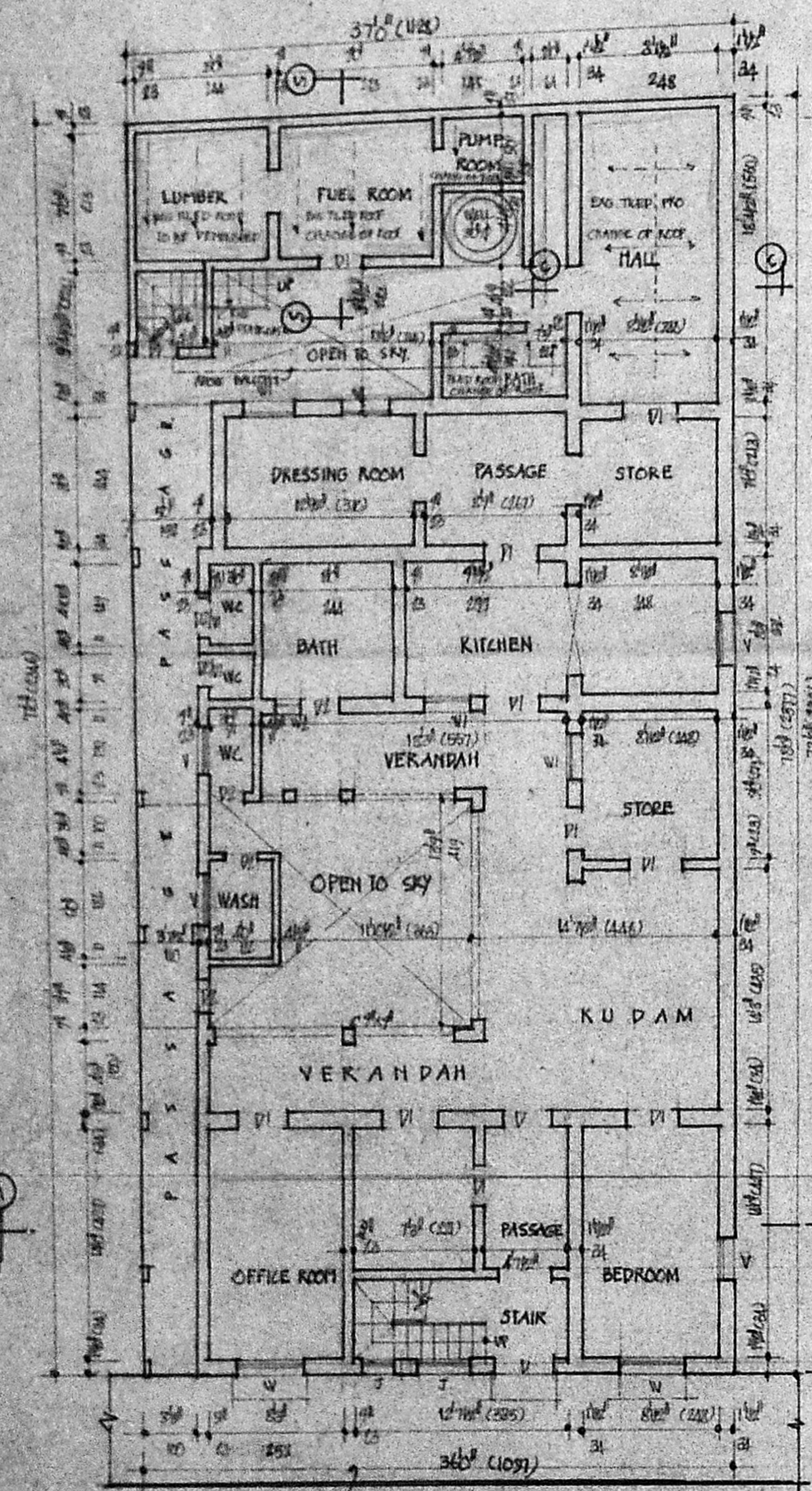

GROUND FLOOR PLAN (REAR SIDE PRO CHANGE OF ROOF)

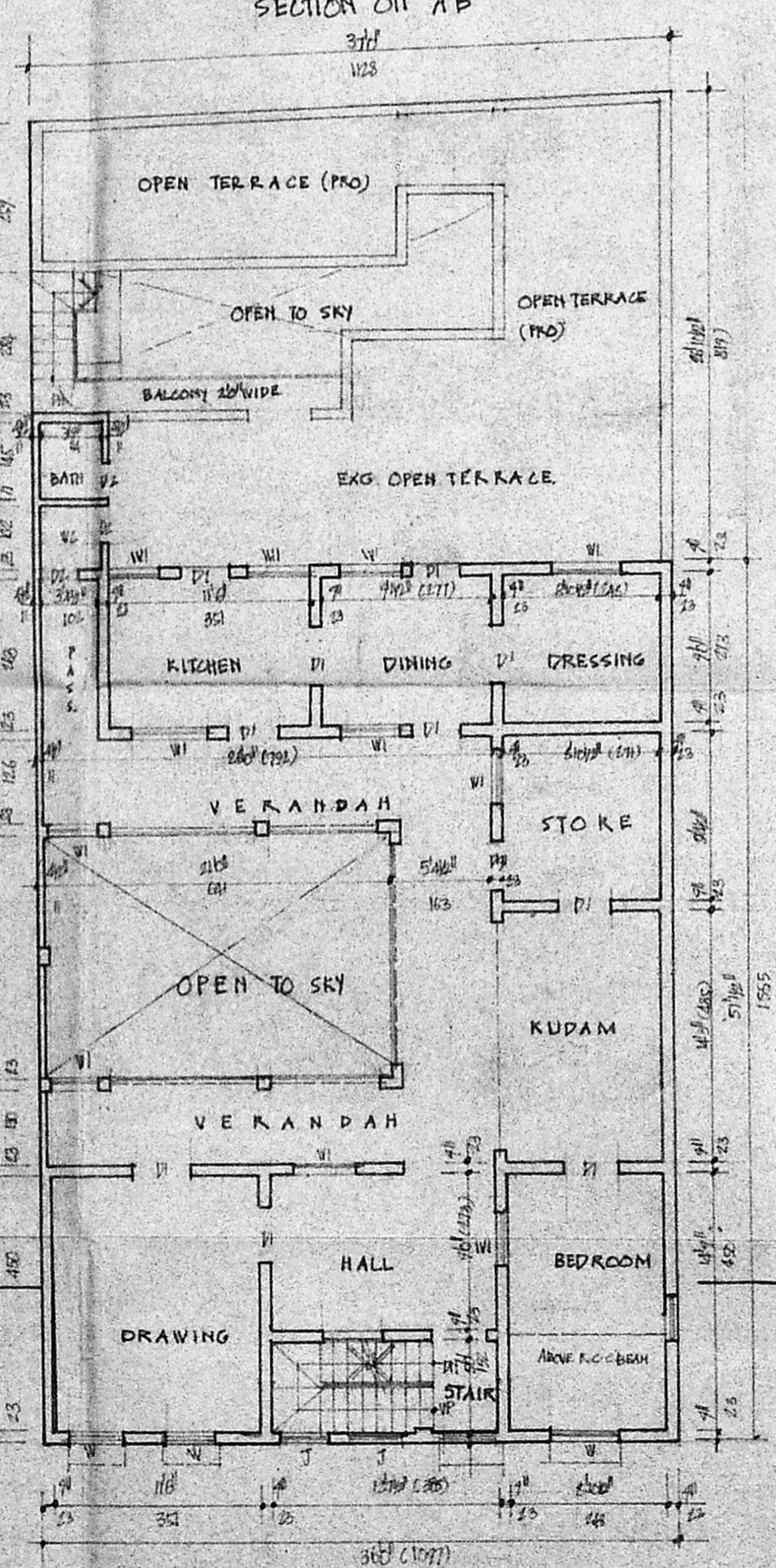

EXG. FIRST FLOOR PLAN

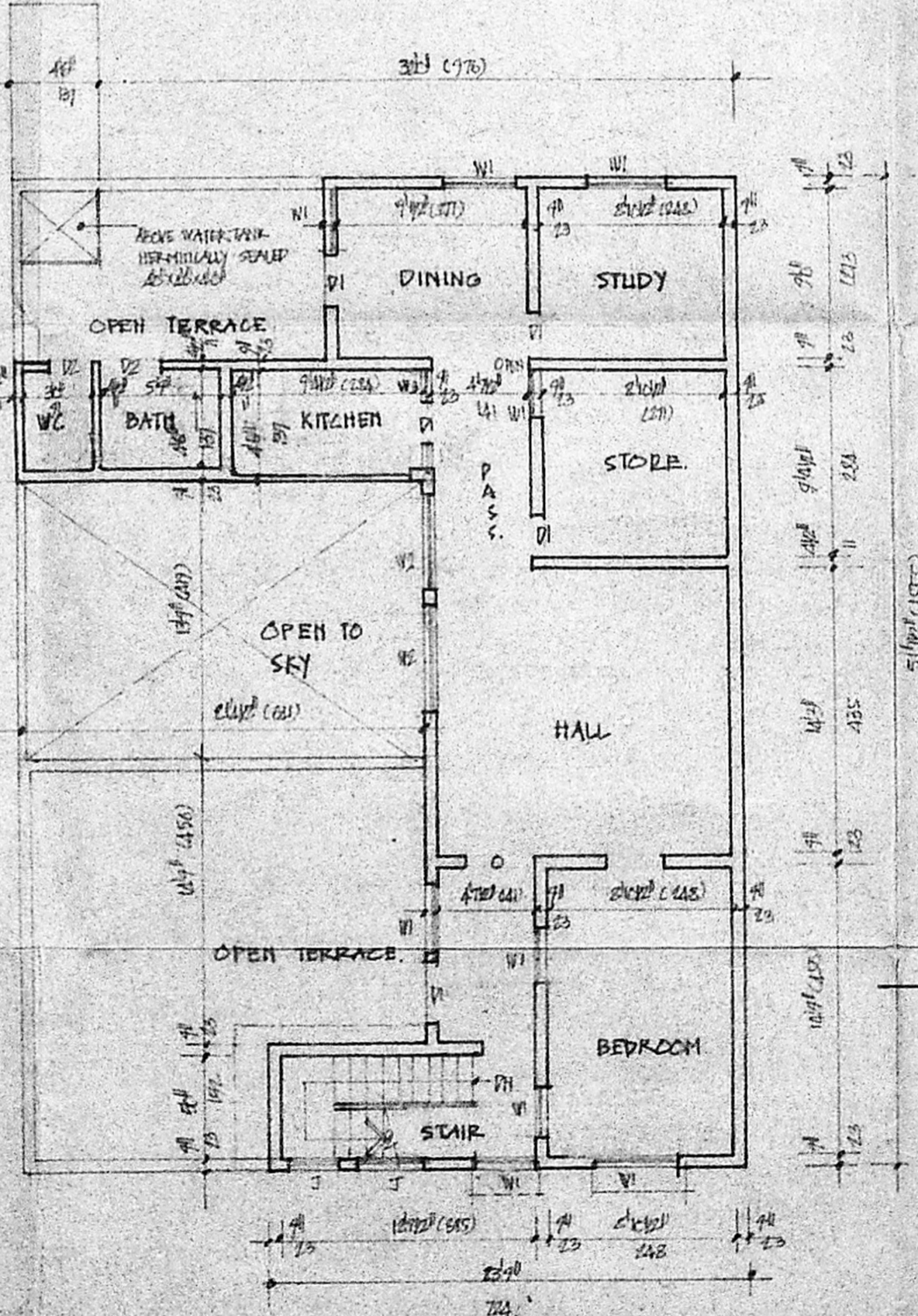

EXG. SECOND FLOOR PLAN

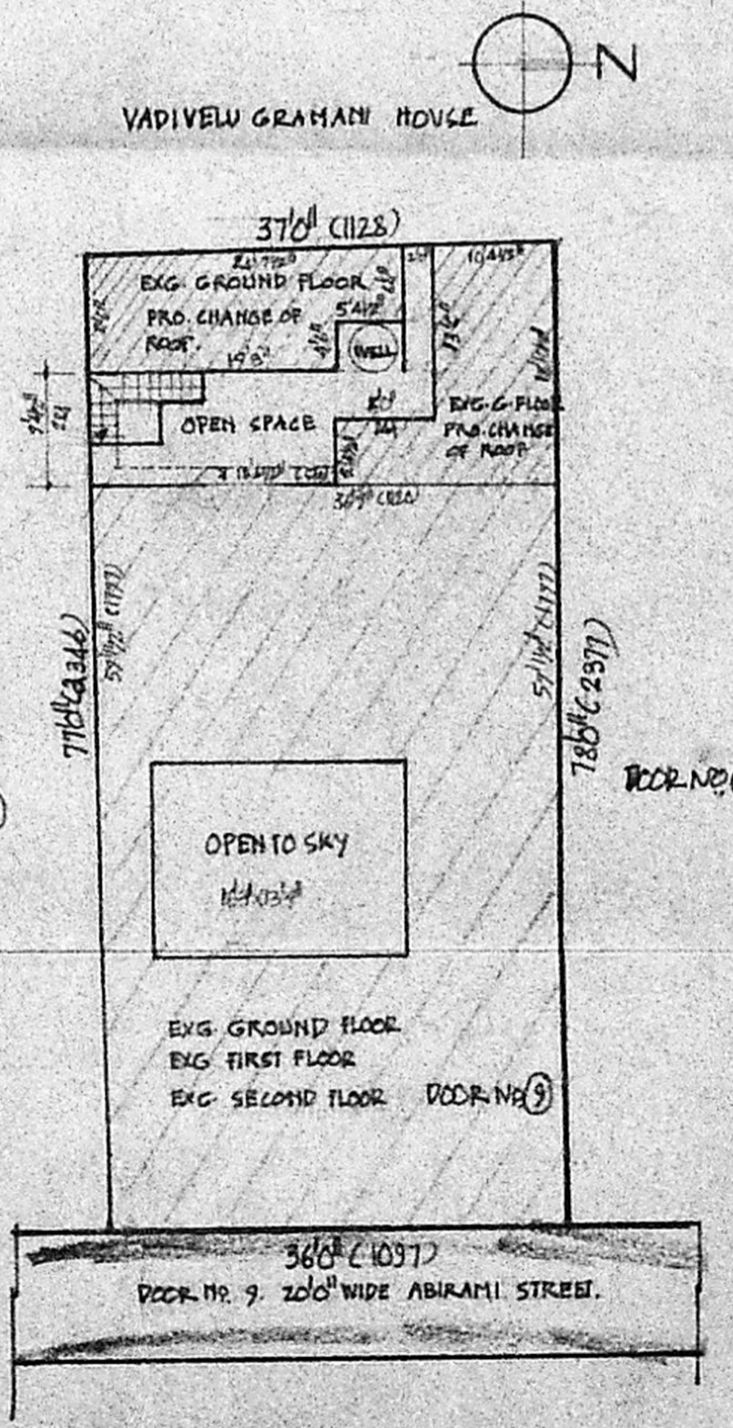

SITE PLAN
SCALE 1"=160' (1:1600)

R. Amuthi

J. THOTHADRI
 Asst. Executive Engineer (Retd)
 Class I Licensed Surveyor Regd. No. 513
 Corporation of Madras (Phone 555358)
 28, Venkatchala Naicken St (Tondiarpet)
 MADRAS-600 021.